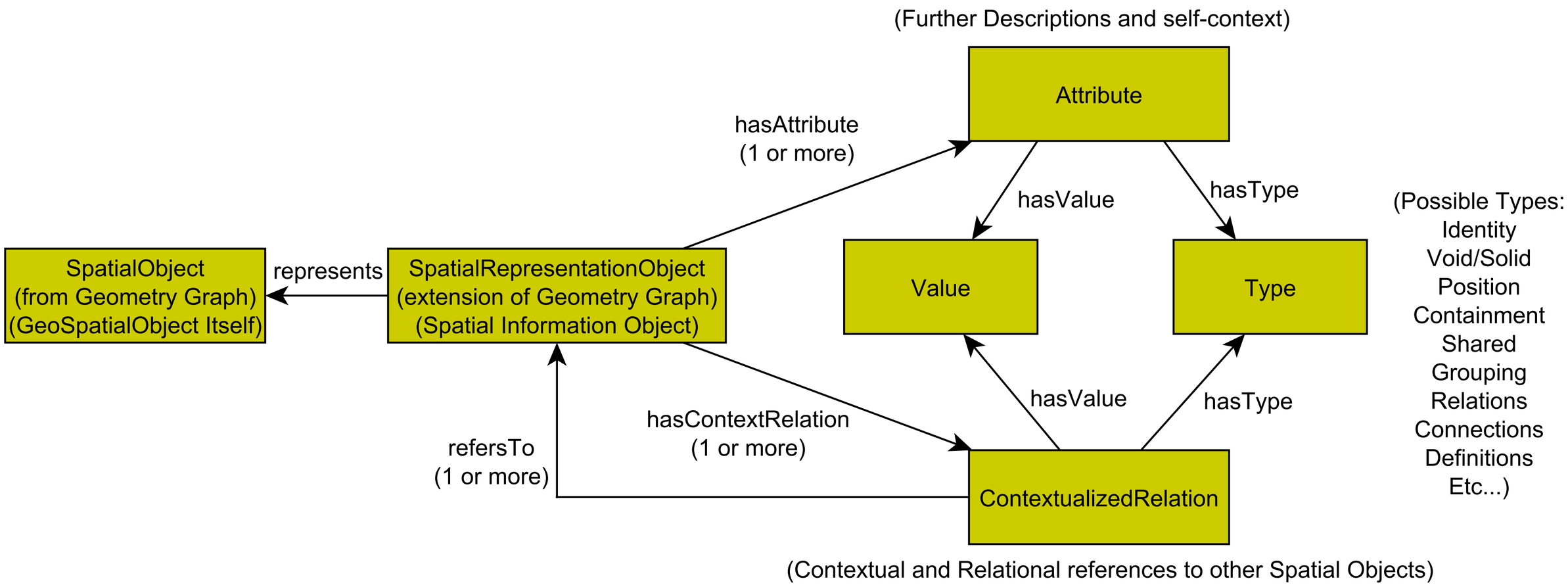
(Further Descriptions and self-context)
Attribute
hasAttribute
(1 or more)
hasValue
hasType
(Possible Types:
Identity
Void/Solid
Position
Containment
Shared
Grouping
Relations
Connections
Definitions
Etc...)
SpatialObject
(from Geometry Graph)
(GeoSpatialObject Itself)
represents
SpatialRepresentationObject
(extension of Geometry Graph)
(Spatial Information Object)
Value
Type
hasValue
hasType
hasContextRelation
(1 or more)
refersTo
(1 or more)
ContextualizedRelation
(Contextual and Relational references to other Spatial Objects)